STONEY SMITH

1. *Lilly of the Valley_Mazurka* — Op. 12. — 6½
2. *Mountain Stream* — Op. 13. — 7½
3. *Fête Champêtre_Village Festival* — Op. 23. — 6
4. *Dreams of the Forest* — Op. 26. — 6
5. *Chanson Russe_Romance* — Op. 31. — 4
6. *Starry Night* — Op. 36. — 6
7. *Golden Bells_Caprice de Concert* — Op. 38. — 7½
8. *Marche des Tambours* — Op. 40. — 6
9. *Harmonies du Soir* — Op. 54. — 7½
10. *Norma_Fantaisie brilliante* — Op. 58. — 10
11. *Orphee aux Enfers* — Op. 69. — 9
12. *Lucia di Lammermoor* — Op. 92. — 7½
13. *Fete Militaire* — Op. 130. — 6
14. *La Reine des Fées_Galop de Concert* — Op. 42. — 7½
15. *L'arc-en-ciel_The Rainbow* — Op. 63. — 6
16. *Marche des Tambours_a Quatre mains* — Op. 40. — 7½
17. *LA SERENATA de BRAGA. Transcription.* — 6
18. L'ELOQUENCE Melodie. — 10

St. Louis **BALMER & WEBER** Publishers

A STARRY NIGHT

COMPOSED BY SYDNEY SMITH. OP. 36.

INTRODUCTION.

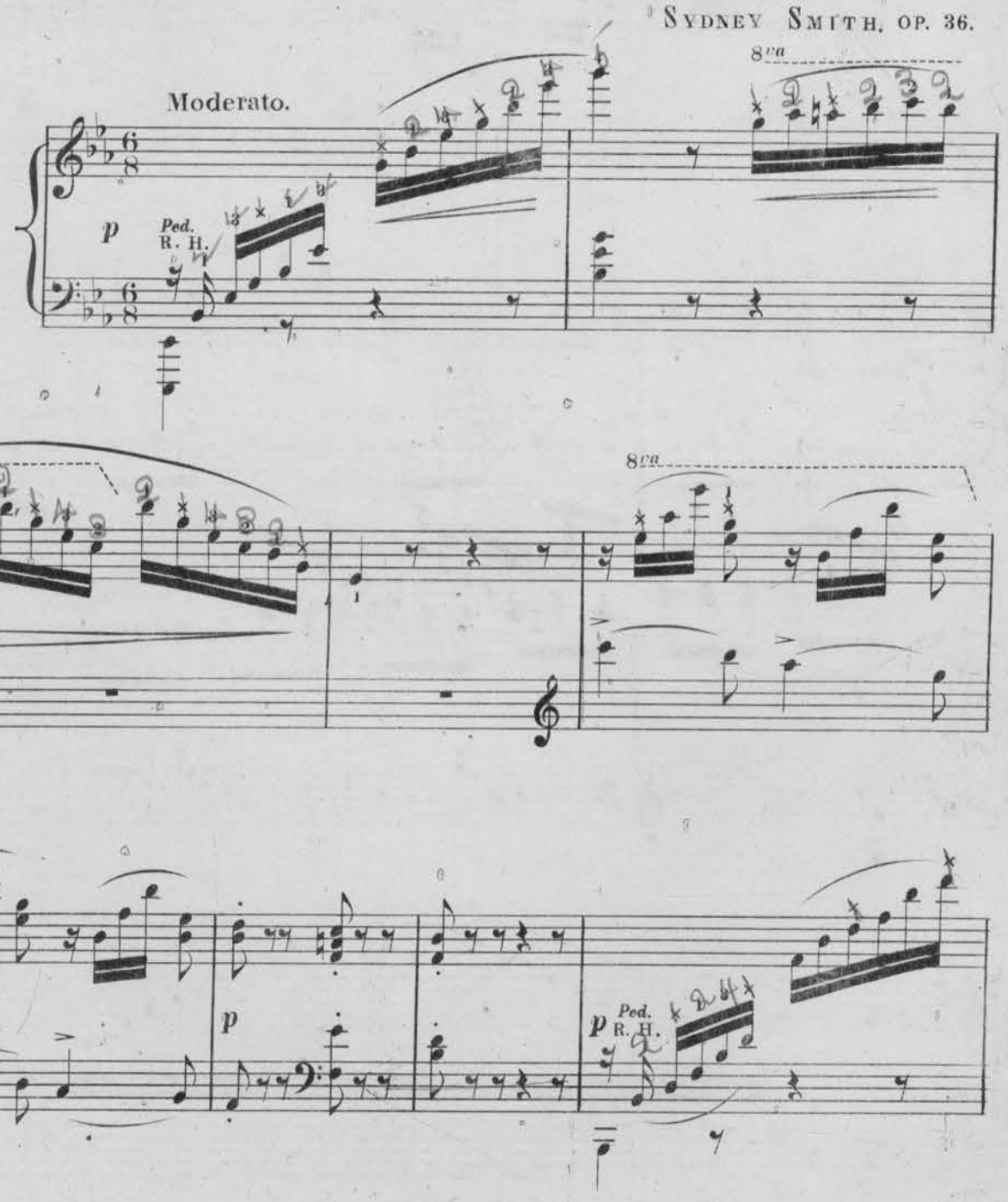

8va

p

p

con espress.

f Ped. * Ped. * Ped. * Ped. *

cresc - - - - - -

Ped.

dim. - - - - - - -

rall.

8va

ff

Ped. *

Serenade.

8va

p

p

stacc.

8va

p

p

Ped. * Ped. * Ped. *

f

Ped. * f

rit.

Ped. *

a tempo.

8va

f

Ped. *

8va

Ped.

8va

f

p

8va

8va

stacc.

p

8va

8va

ritard.

pp

p Ped. *

8va

8va

8va

f *pp*

Ped. *

f *p*

Ped. *

Ped. *

8va

pp

Ped. *

8va

8va

f *pp*

Ped. *

f *f*

Ped. *

ritard.

Ped. Ped. *

Ped. *

8va pp 3 2 × 1 3 2 × 1 — mf Ped. il tema marcato. L. H. — Ped. — Ped.

8va pp — una corda — pp — p

8va pp — Ped. — Ped. — Ped.

8va pp — Ped. — Ped.

Ped. con espress. — Ped. — Ped. — Ped.

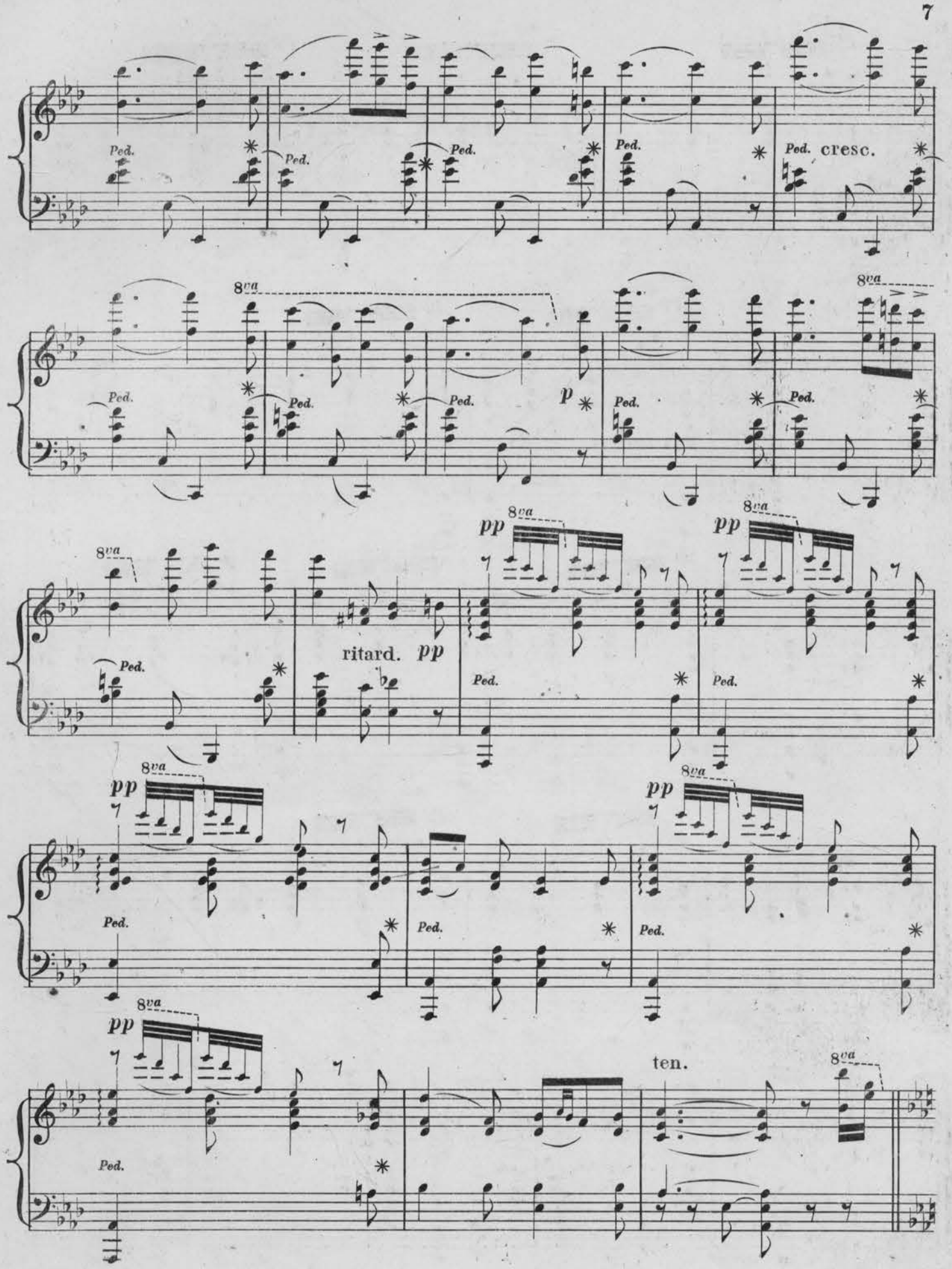
Ped.
cresc.
8va
p
pp
ritard.
ten.

8va

Ped. * Ped. * Ped. * Ped. * Ped. * Ped. *

8va

Ped. * Ped. * Ped. * Ped. * Ped. * Ped. *

8va

ff

Ped. * Ped. * Ped. * Ped. * Ped. * Ped. *

8va

Ped. * Ped. * Ped. * Ped. * Ped. * Ped. *

8va

rall.

Ped. * Ped. * Ped. * Ped. * Ped. * Ped.

8va 8va

ff

Ped. Ped.

8va

ff

Ped.

8va 8va

ff

Ped.

8va

ff ff

Ped. Ped.